

TALOR ELIZONDO
PO BOX 3305
BURLINGTON, NC 27217



Doc ID: 015161220003 Type: CRP
Recorded: 12/18/2025 at 01:54:33 PM
Fee Amt: \$26.00 Page 1 of 3
Alamance, NC
David Barber Register of Deeds
BK 4802 PG 714-716

**ORDINANCE 2025-1211.1 TO EXTEND THE CORPORATE LIMITS
OF THE TOWN OF GREEN LEVEL, NORTH CAROLINA**

WHEREAS the Town Council was petitioned under G.S. 160A-58.1 to annex the area described below; and

WHEREAS, the Town Clerk has certified the sufficiency of the petition and a public hearing on the question of this annexation was held at the Green Level Town Hall at 6:30 PM on August 14, 2025, and

WHEREAS, the Town Council finds the petition meets the requirements of G.S. 160A-58.1;

NOW THEREFORE, BE IT ORDAINED, by the Town Council of The Town of Green Level, North Carolina that:

Section 1. By virtue of the authority granted by G.S. 160A-58.1, the described territory is hereby annexed and made a part of the Town of Green Level effective December 11, 2025:

Legal Description

Parcel No. 160649 containing 12.839 acres, located on Bason Road south of the Town of Green Level near its intersection with Dewitt Drive, being all of Lot 1, shown on "Final Plat of Survey for Belview Baptist Church," Plat Book 64 at Page 222, and described in Deed Book 1343 at Page 11, Alamance County Registry save and except Lot 2, containing 2.01 acres, shown on Plat Book 83 at Page 138, reference being made to said recorded plats and deed for a description by metes and bounds.

Section 2. Upon and after December 11, 2025, the above-described property shall be subject to all debts, laws, ordinances and regulations in force in the Town of Green Level and shall be entitled to the same privileges and benefits as other parts of the Town of Green Level. Said property shall be subject to municipal taxes according to G.S. 1601A-58.10.

Section 3. Subject to change in accordance with applicable law, the annexed territory described above shall be included in the Town of Green Level municipal electoral district.

Section 4. The Mayor shall cause to be recorded in the office of the Register of Deeds of Alamance County, and in the office of the Secretary of State in Raleigh, North Carolina, an accurate map of the annexed territory, described in Section 1 above, together with duly certified copy of this ordinance. Such a map shall also be delivered to the Alamance County Board of Elections, as required by G.S. 163.288.1

Adopted this 11th day of December, 2025.

Ramon A. Enn
Mayor

12/11/2025
Date

ATTEST:



Jaym Clinqule
Town Clerk

12/11/25
Date

Approved as to form:

W. Eugene Russell
Town Attorney

12/11/2025
Date

222

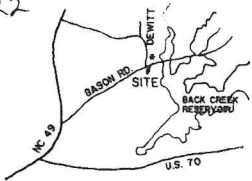

LEGEND

- IF IRON FOUND
- IS IRON SET
- MP MATHEMATICAL POINT
- NF NAIL FOUND
- NS NAIL SET

MICHAEL R. WHITFIELD
PROFESSIONAL LAND SURVEYOR
627 W. CENTER ST.
MEBANE, N.C.
(919)304-4106

64 222
Michael W. Jorgensen

FINAL PLAT OF SURVEY
FOR

222

BELVIEW BAPTIST CHURCH

HAW RIVER TWP., ALAMANCE CO., N.C.
JUNE 24, 1999
SCALE 1"=100'

THIS MAP MAY NOT BE A CERTIFIED SURVEY AND HAS NOT BEEN REVIEWED BY A LOCAL GOVERNMENT AGENCY FOR COMPLIANCE WITH ANY APPLICABLE LAND DEVELOPMENT REGULATIONS AND HAS NOT BEEN REVIEWED FOR COMPLIANCE WITH RECORDING REQUIREMENTS FOR PLATS.

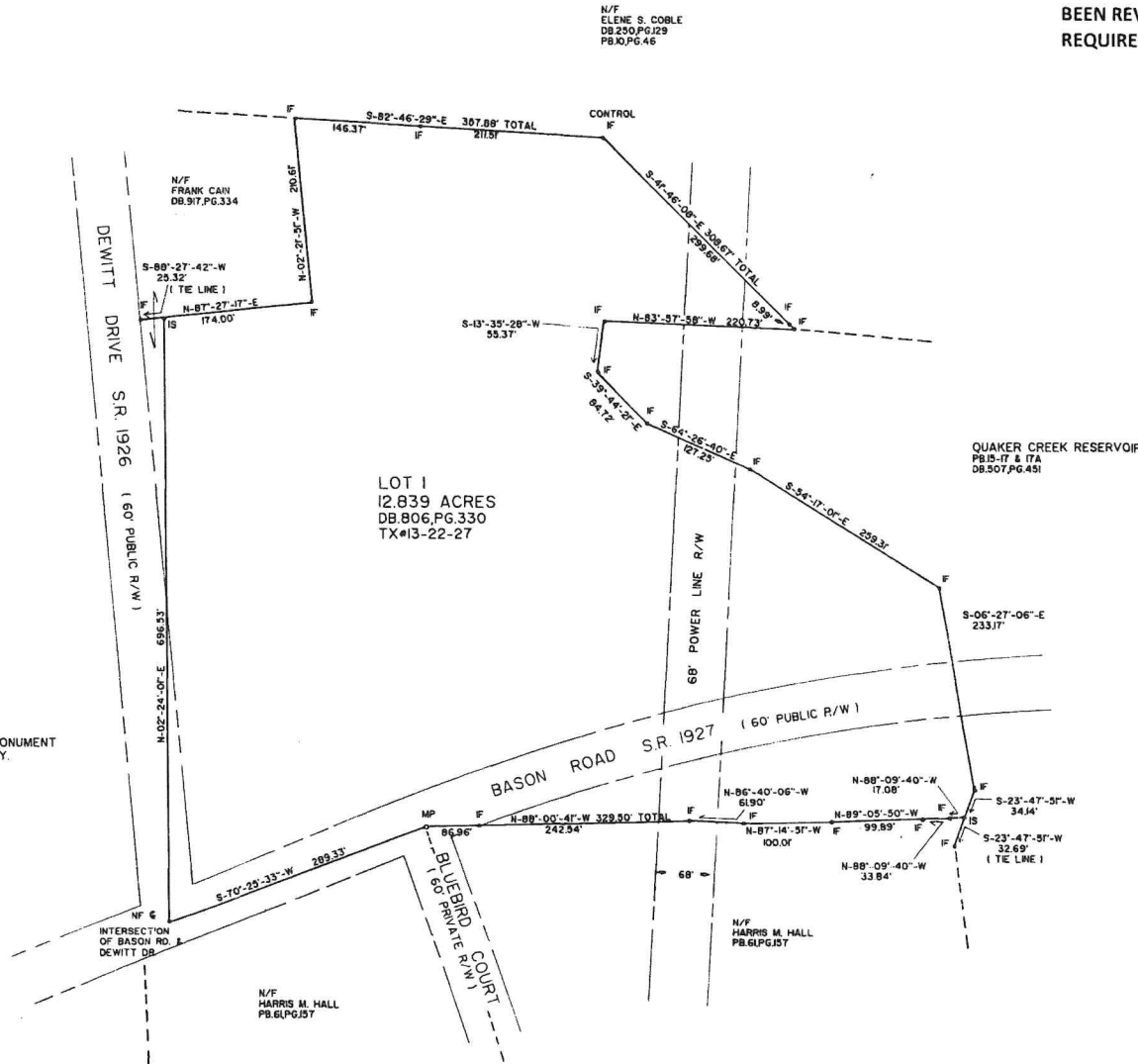

NOTE:--NO PUBLISHED N.C.G.S. CONTROL MONUMENT FOUND WITHIN 2,000' OF PROPERTY.

I, MICHAEL R. WHITFIELD, PROFESSIONAL LAND SURVEYOR L-3734, CERTIFY THAT THIS SURVEY IS OF AN EXISTING PARCEL OF LAND.
 Michael R. Whitfield
 MICHAEL R. WHITFIELD, L-3734

I, PAUL KING, REVIEW OFFICER OF ALAMANCE COUNTY, CERTIFY THAT THE MAP OR PLAT TO WHICH THIS CERTIFICATION IS AFFIXED MEETS ALL STATUTORY REQUIREMENTS FOR RECORDING.
 Paul King
 REVIEW OFFICER DATE 11-5-99

I, MICHAEL R. WHITFIELD, CERTIFY THAT THIS PLAT WAS DRAWN UNDER MY SUPERVISION FROM AN ACTUAL SURVEY MADE UNDER MY SUPERVISION IDEED DESCRIPTION RECORDED IN BOOK 806 PAGE 330 ETC. OTHER THAT THE BOUNDARIES NOT SURVEYED ARE CLEARLY INDICATED AS DRAWN FROM INFORMATION FOUND IN BOOK _____ PAGE ____ THAT THE RATIO OF PRECISION AS CALCULATED IS 1:2000; THAT THIS PLAT WAS PREPARED IN ACCORDANCE WITH G.S. 47-30 AS AMENDED. WITNESS MY ORIGINAL SIGNATURE, REGISTRATION NUMBER AND SEAL THIS 24 DAY OF JUNE A.D. 1999.

SURVEYOR Michael R. Whitfield
 REGISTRATION NUMBER L-3734



BELVIEW BAPTIST CHURCH

HAW RIVER TWP., ALAMANCE CO., N.C.
JUNE 24, 1999 SCALE 1"=100'



MICHAEL R. WHITFIELD
PROFESSIONAL LAND SURVEYOR
627 W. CENTER ST.
MEBANE, N.C.
(919)304-4106

64 222
Mural W. Japhy
and

LEGEND	
● IF	IRON FOUND
● IS	IRON SET
○ MP	MATHEMATICAL POINT
● NF	NAIL FOUND
● NS	NAIL SET

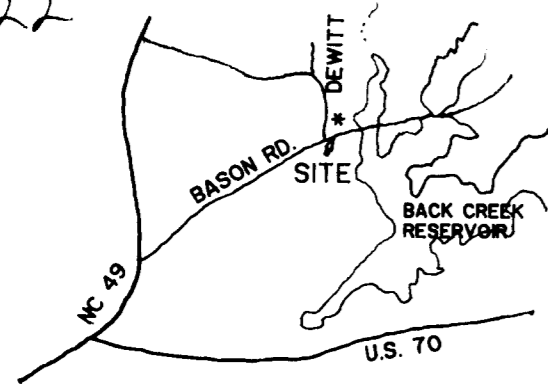

VICINITY MAP
(NOT TO SCALE)

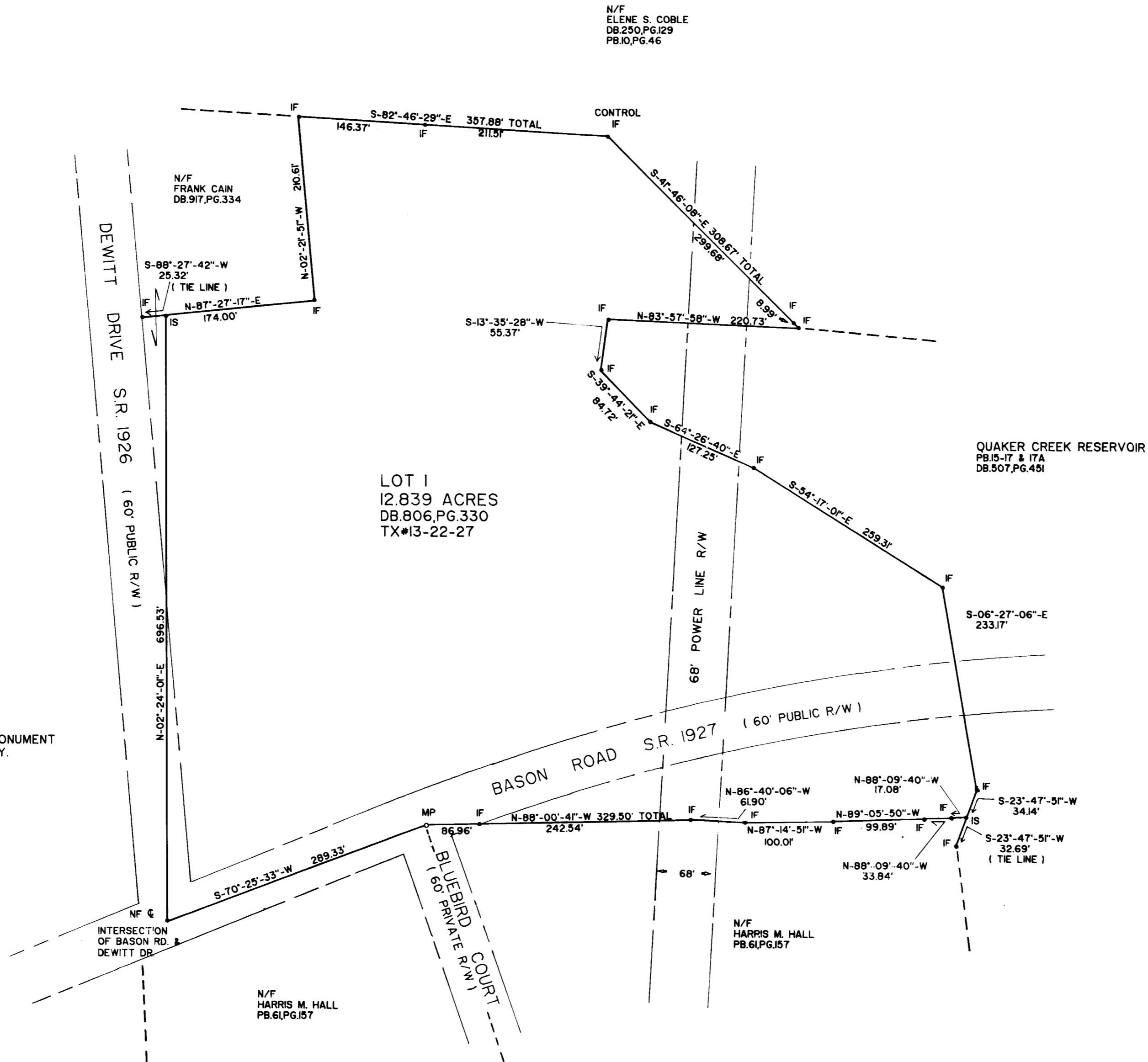
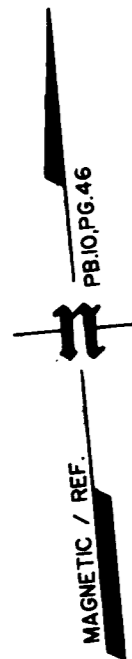

NOTE:—NO PUBLISHED N.C.G.S. CONTROL MONUMENT FOUND WITHIN 2,000' OF PROPERTY.

I, MICHAEL R. WHITFIELD, PROFESSIONAL LAND SURVEYOR L-3734, CERTIFY THAT THIS SURVEY IS OF AN EXISTING PARCEL OF LAND.

Michael R. Whitfield
MICHAEL R. WHITFIELD, L-3734

I, *Paul King*, REVIEW OFFICER OF ALAMANCE COUNTY, CERTIFY THAT THE MAP OR PLAT TO WHICH THIS CERTIFICATION IS AFFIXED MEETS ALL STATUTORY REQUIREMENTS FOR RECORDING.

Paul King 11-5-99
REVIEW OFFICER DATE

I, MICHAEL R. WHITFIELD, CERTIFY THAT THIS PLAT WAS DRAWN UNDER MY SUPERVISION FROM AN ACTUAL SURVEY MADE UNDER MY SUPERVISION (DEED DESCRIPTION RECORDED IN BOOK 206 PAGE 330 ETC. OTHER: THAT THE BOUNDARIES NOT SURVEYED ARE CLEARLY INDICATED AS DRAWN FROM INFORMATION FOUND IN BOOK — PAGE — ; THAT THE RATIO OF PRECISION AS CALCULATED IS 1:5,800; THAT THIS PLAT WAS PREPARED IN ACCORDANCE WITH G.S. 47-30 AS AMENDED. WITNESS MY ORIGINAL SIGNATURE, REGISTRATION NUMBER AND SEAL THIS 24TH DAY OF JUNE A.D., 1999.

SURVEYOR *Michael R. Whitfield*
REGISTRATION NUMBER L-3734

